





CENTERLINE 12'
THROUGH LANE 12'
THROUGH LANE 12'
SHOULDER 8'

SD 38

SHOULDER



CENTERLINE	12'
THROUGH LANE	12'
THROUGH LANE	12'
SHOULDER	8'
SHOULDER	8'

258th ST

SD 38



SHOULDER 8'
 THROUGH LANE 12'
 THROUGH LANE 12'
 SHOULDER 8'

SHOULDER 8'
 THROUGH LANE 12'
 CENTER TURN LANE 12'
 THROUGH LANE 12'
 SHOULDER 8'



SHOULDER 8'
 THROUGH LANE 12'
 CENTER TURN LANE 12'
 THROUGH LANE 12'
 SHOULDER 8'

SHOULDER 8'
 THROUGH LANE 12'
 THROUGH LANE 12'
 SHOULDER 8'

EVAN LANE

SD 38

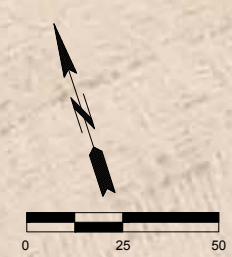



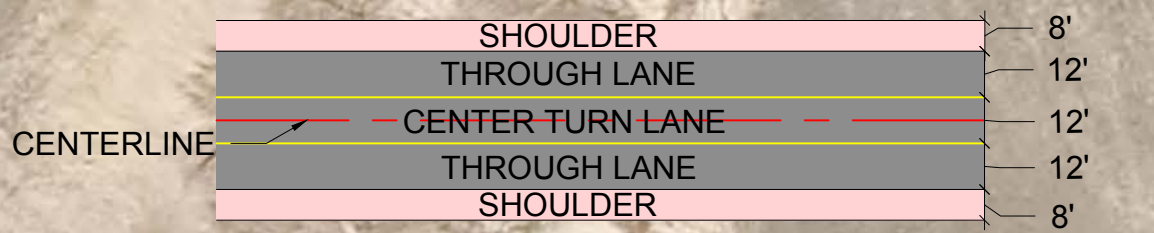
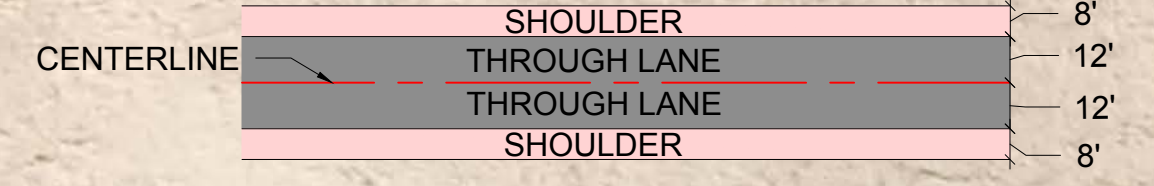

SOUTH DAKOTA
HIGHWAY 38 CORRIDOR STUDY

OPTION 3 - 2 Lanes, 3 lanes,
4 lanes with raised median

SD 38 Mainline

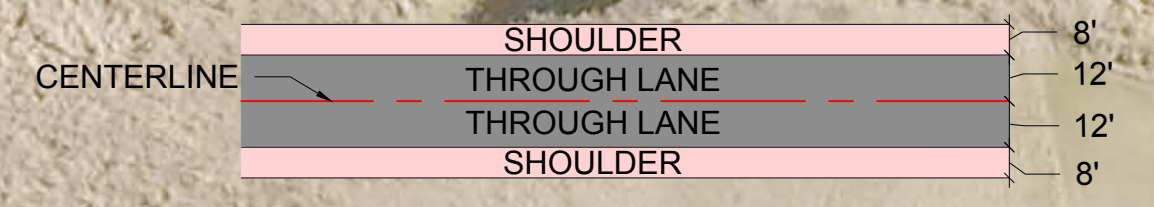
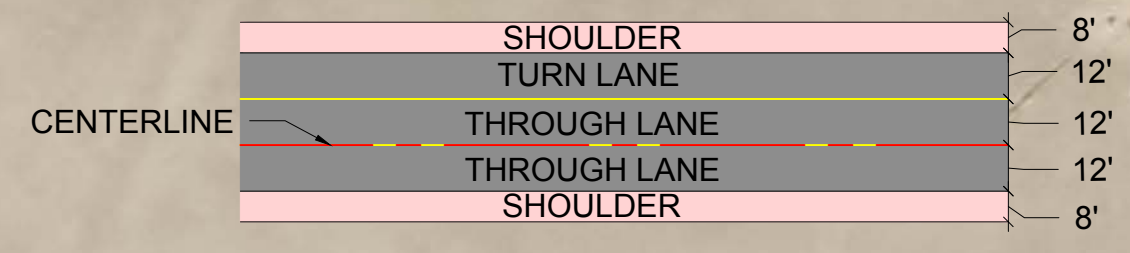

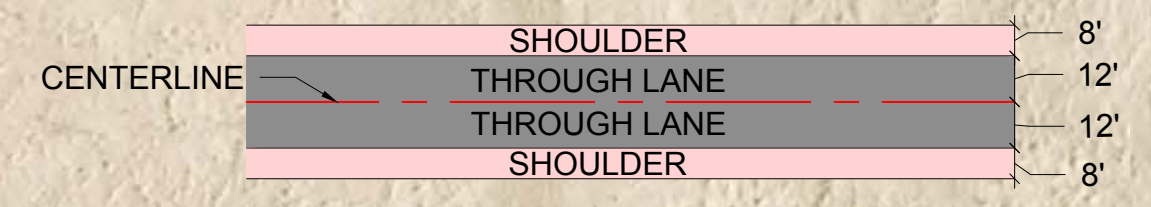

SD 38

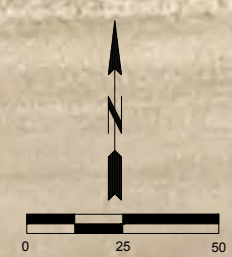

SD 38 Mainline

OPTION 3 - 2 Lanes, 3 lanes,
4 lanes with raised median

SOUTH DAKOTA
HIGHWAY 38 CORRIDOR STUDY



CENTERLINE 8'
 THROUGH LANE 12'
 THROUGH LANE 12'
 SHOULDER 8'

SD 38

482nd AVE



SD 38 Mainline

SOUTH DAKOTA
 HIGHWAY 38 CORRIDOR STUDY

OPTION 3 - 2 Lanes, 3 lanes,
 4 lanes with raised median

010

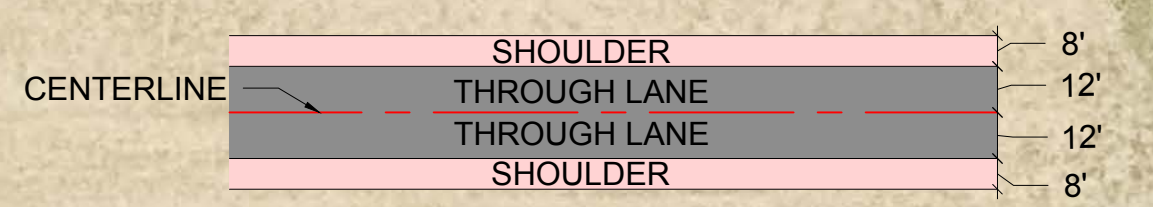

SD 38

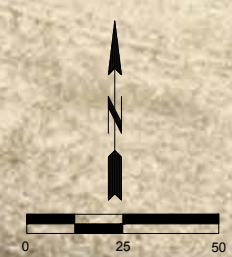



LEGEND
 TRAIL
 SIDEWALK

SHOULDER 8'
 THROUGH LANE 12'
 LEFT TURN LANE 12'
 THROUGH LANE 12'
 SHOULDER 8'

SHOULDER 8'
 THROUGH LANE 12'
 CENTER TURN LANE 12'
 THROUGH LANE 12'
 SHOULDER 8'

WESTERN AVE / 463rd AVE

SD 38



LEGEND
 TRAIL
 SIDEWALK

CENTERLINE
 SHOULDER
 THROUGH LANE
 THROUGH LANE
 SHOULDER

SHOULDER
 THROUGH LANE
 CENTER TURN LANE
 THROUGH LANE
 SHOULDER

SOUTH DAKOTA
 HIGHWAY 38 CORRIDOR STUDY

OPTION 3 - 2 Lanes, 3 lanes,
 4 lanes with raised median

SD 38 Mainline



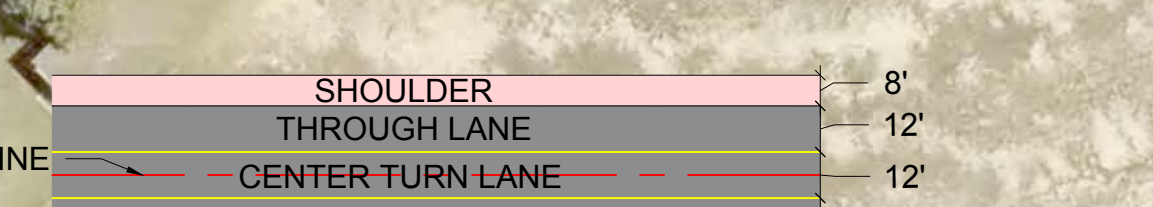
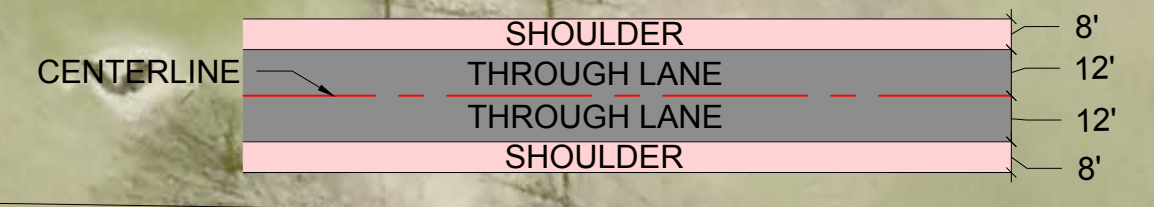



SHOULDER	8'
THROUGH LANE	12'
THROUGH LANE	12'
LEFT TURN LANE	12'
CENTERLINE	8'
MEDIAN	8'
THROUGH LANE	12'
THROUGH LANE	12'
SHOULDER	8'

LEGEND

TRAIL

SHOULDER	8'
THROUGH LANE	12'
THROUGH LANE	12'
MEDIAN	20'
THROUGH LANE	12'
THROUGH LANE	12'
SHOULDER	8'

SHOULDER	8'
THROUGH LANE	12'
THROUGH LANE	12'
CENTERLINE	8'
LEFT TURN LANE	12'
THROUGH LANE	12'
THROUGH LANE	12'
SHOULDER	8'

SPEED LIMIT 35

SPEED LIMIT 50

SD 38

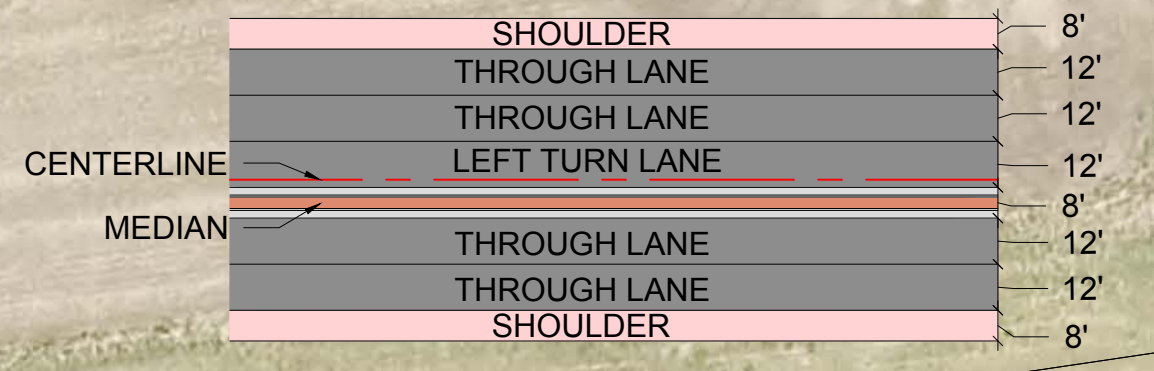

LEGEND

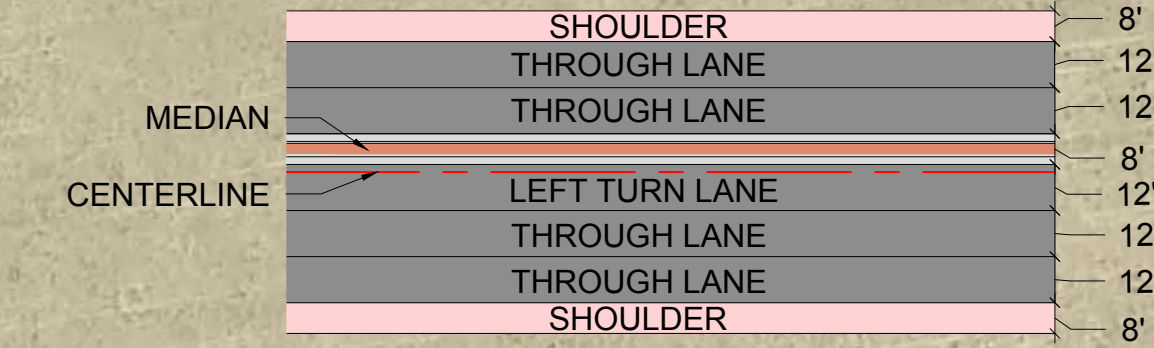
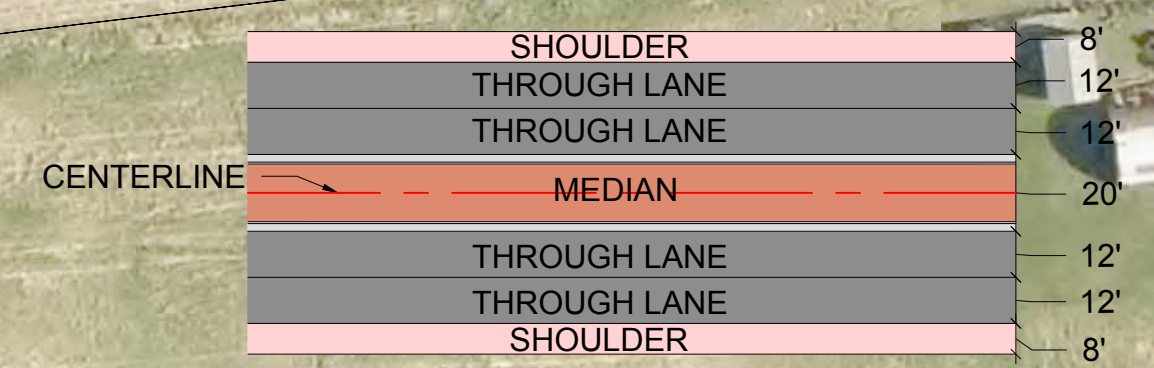

SPEED LIMIT 50

SPEED LIMIT 65

SD 38





SHOULDER	8'
THROUGH LANE	12'
THROUGH LANE	12'
LEFT TURN LANE	8'
THROUGH LANE	12'
THROUGH LANE	12'
SHOULDER	8'

SHOULDER	8'
THROUGH LANE	12'
THROUGH LANE	12'
LEFT TURN LANE	12'
THROUGH LANE	8'
THROUGH LANE	12'
SHOULDER	8'

SHOULDER	8'
THROUGH LANE	12'
THROUGH LANE	12'
MEDIAN	20'
THROUGH LANE	12'
THROUGH LANE	12'
SHOULDER	8'



SHOULDER	8'
THROUGH LANE	12'
THROUGH LANE	12'
MEDIAN	8'
CENTERLINE	8'
LEFT TURN LANE	12'
THROUGH LANE	12'
THROUGH LANE	12'
SHOULDER	8'

SHOULDER	8'
THROUGH LANE	12'
THROUGH LANE	12'
CENTERLINE	20'
MEDIAN	12'
THROUGH LANE	12'
THROUGH LANE	12'
SHOULDER	8'

LEGEND
 BRIDGE RECONSTRUCTION





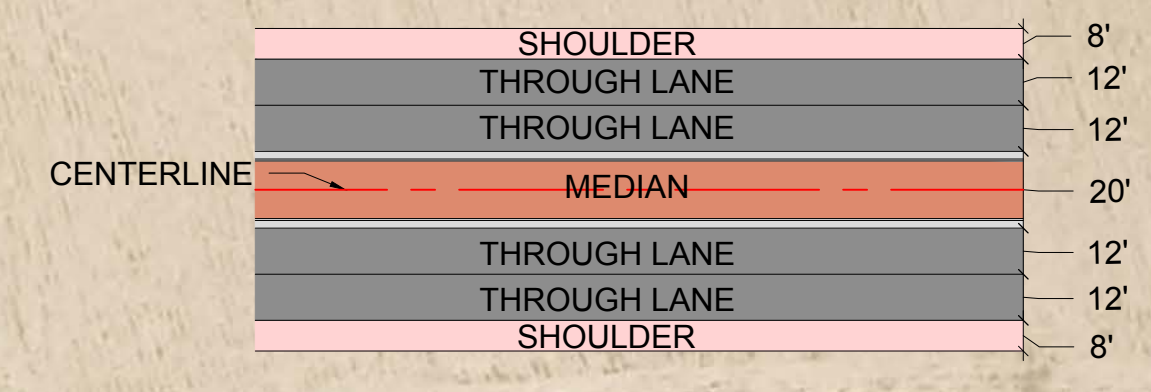
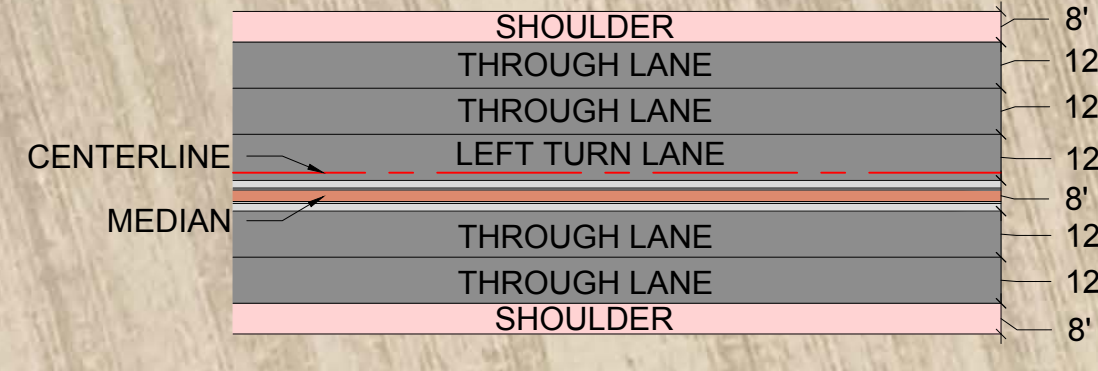

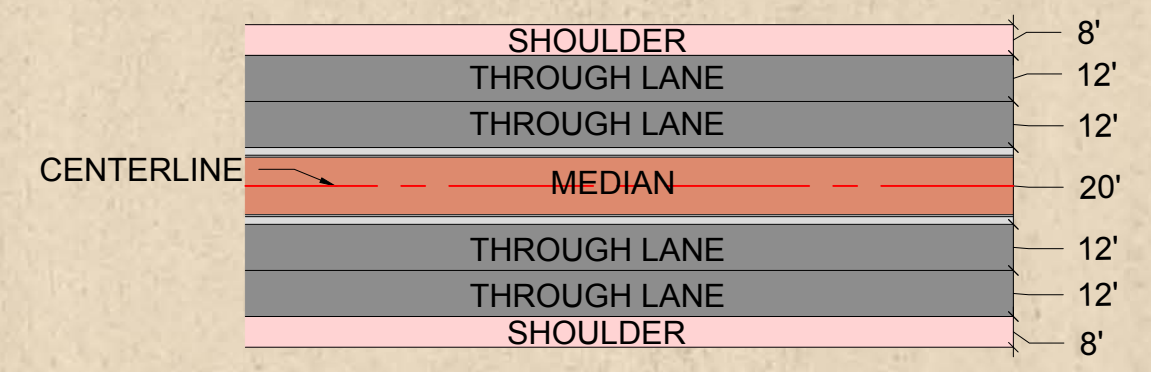

SD 38

COUNTY HWY 141 / 488th AVE



SD 38 Mainline

OPTION 3 - 2 Lanes, 3 lanes,
4 lanes with raised median

SOUTH DAKOTA
HIGHWAY 38 CORRIDOR STUDY

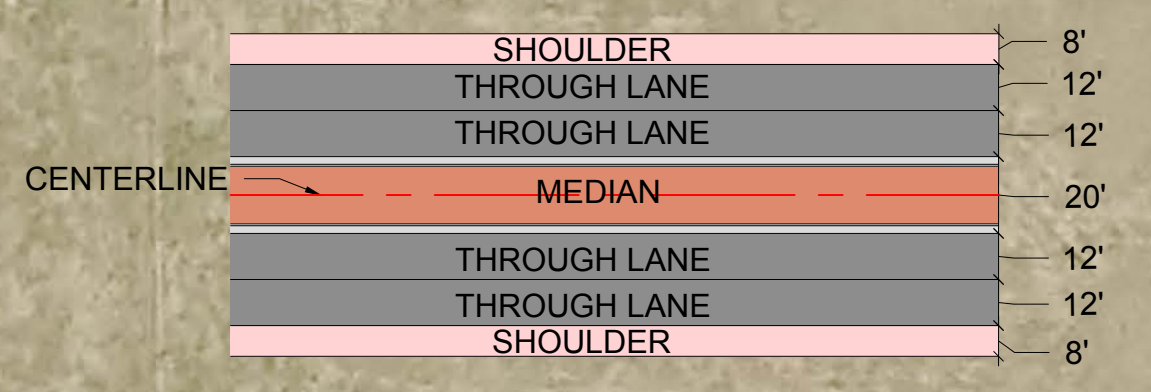

PHEASANT RUN AVENUE

SD 38

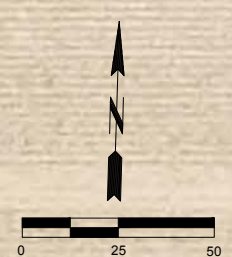
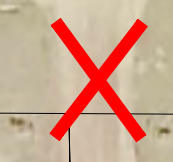

SD 38 Mainline

OPTION 3 - 2 Lanes, 3 lanes,
4 lanes with raised median

SOUTH DAKOTA
HIGHWAY 38 CORRIDOR STUDY

023

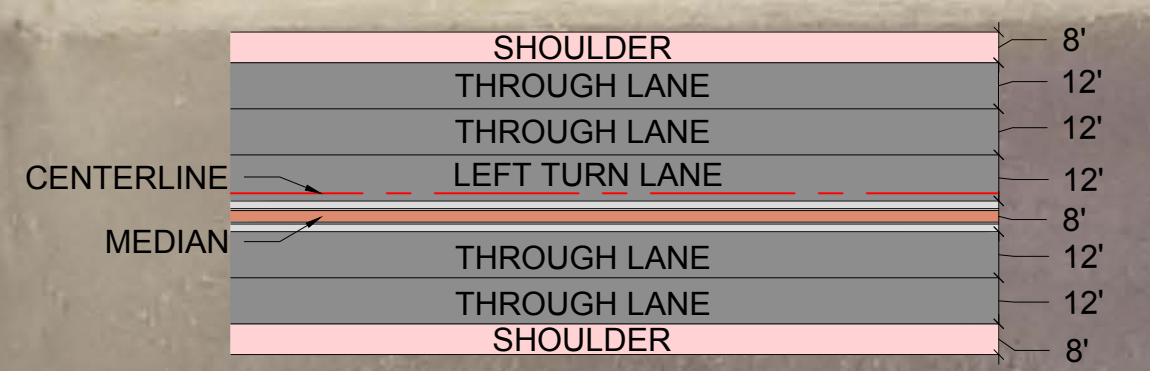
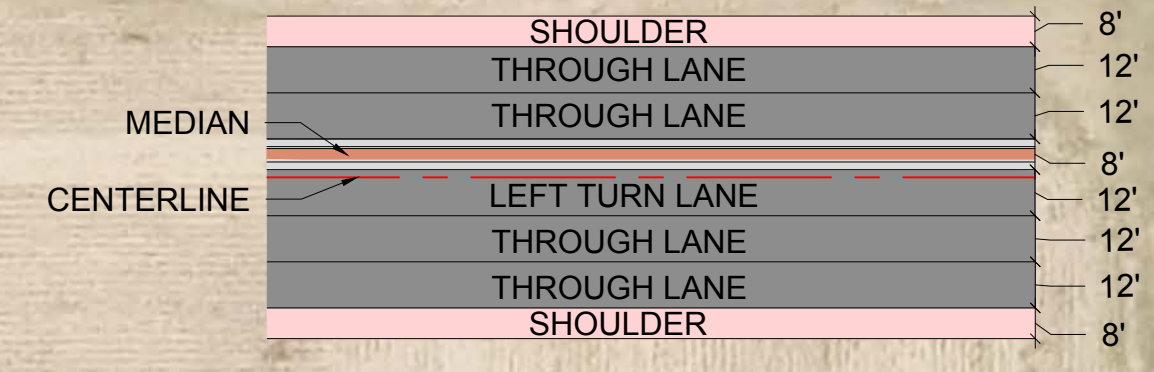
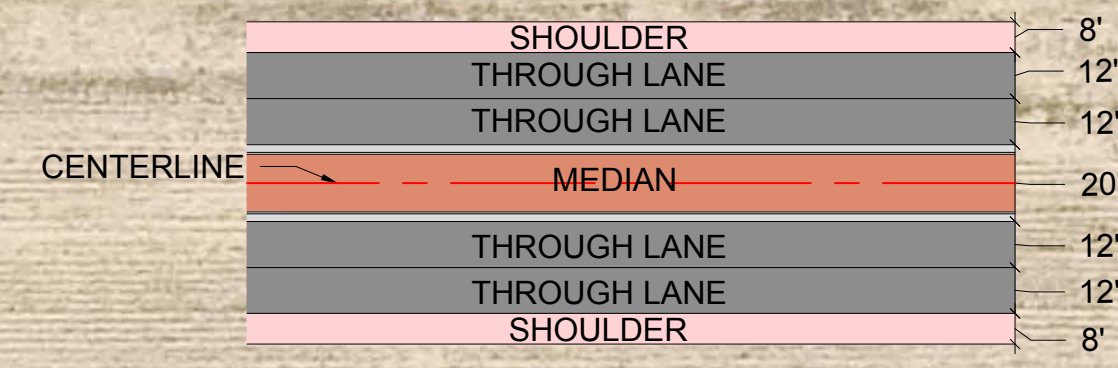


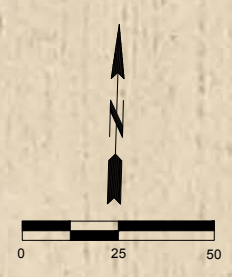
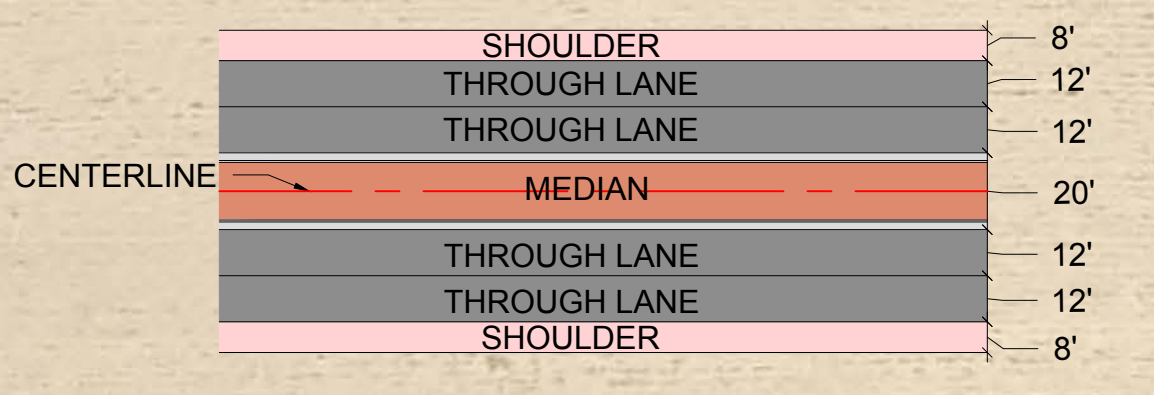
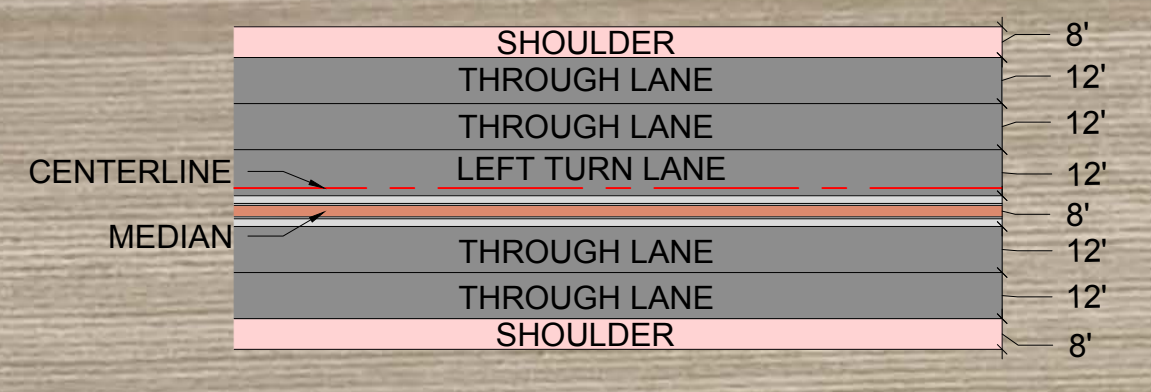


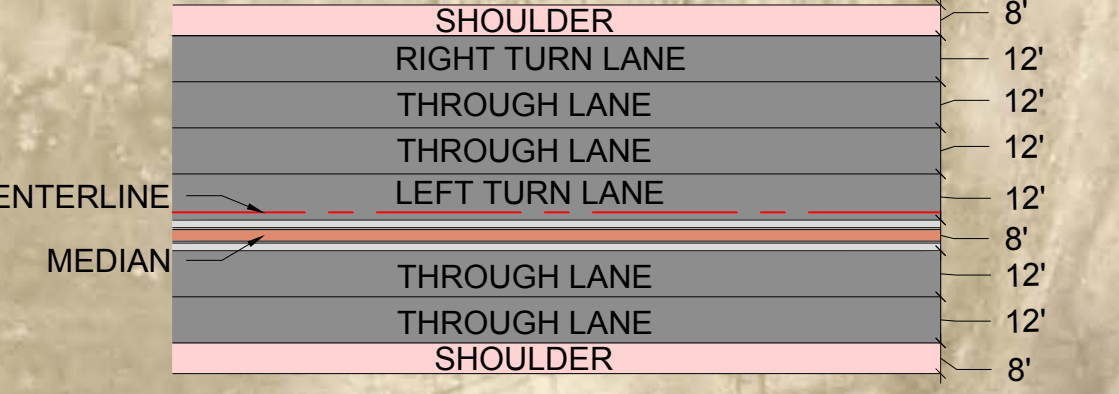
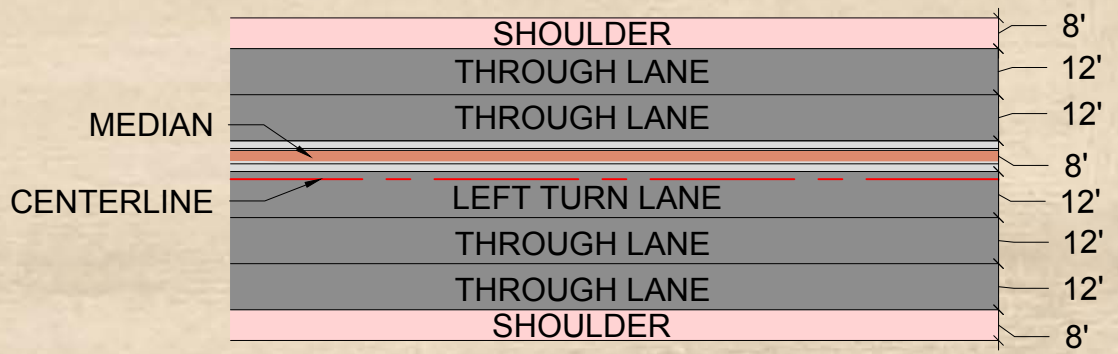
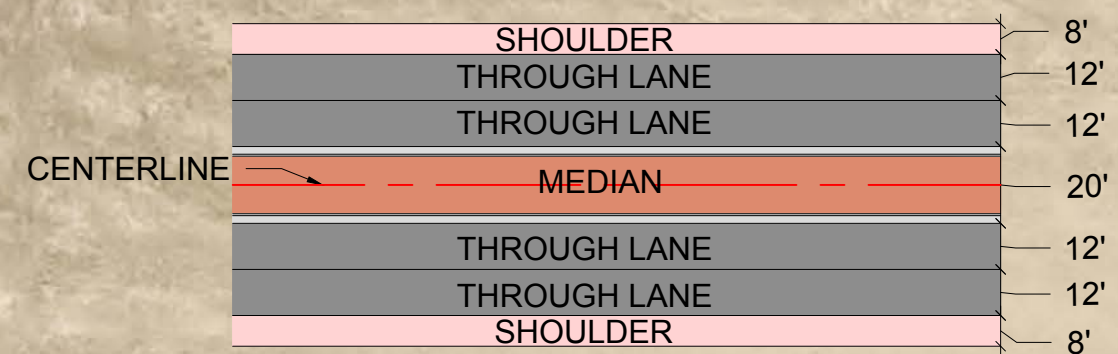


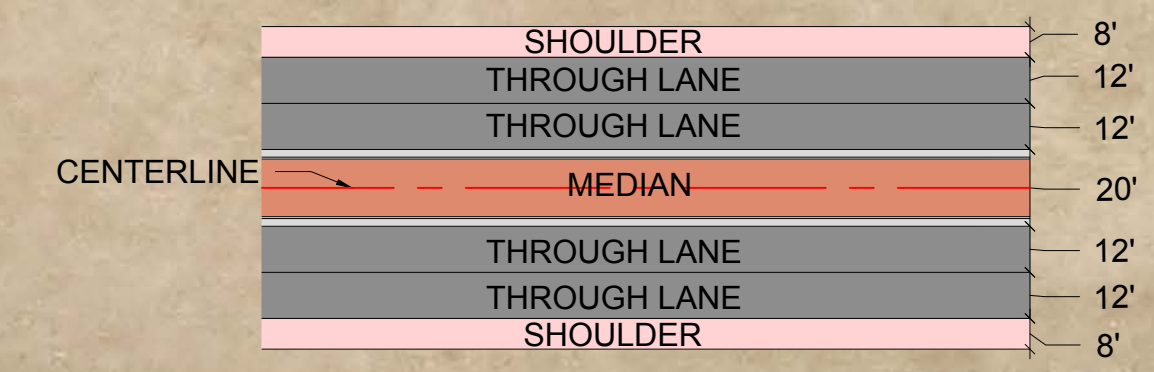

SD 38

SPEED LIMIT 65

SPEED LIMIT 55





LA MESA DRIVE / 470th AVE

