

**Hale St. Water Main Replacement (Base Bid)
Sandy Ln. Water Main Replacement (Alternate Bid)
Plano, IL**

CONTRACTOR'S BID DATE:

Thursday April 6, 2023 at 2:00 p.m.

PLACE FOR CONTRACTORS
TO SUBMIT BIDS:

City of Plano – City Hall
17 E. Main Street
Plano, Illinois, 60545
Phone 630-552-8275

ADDENDUM NO.1

April 5, 2023

TO ALL PLANHOLDERS:

To clarify information, it is necessary to provide the following Bid Addendum No.1 for the above referenced project. Bid Addendum No.1 consists of revised specifications, forms, and plan sheets.

Prospective Bidders must consider the Bid Addendum No.1 when preparing their bidding proposal. The signed copy of Bid Addendum No.1 must be included with the submitted Bid Proposal. Failure to incorporate all relevant addenda may cause the bid to be declared unacceptable.

The contract documents for the above referenced project are hereby amended as set forth below. The information contained within this Addendum No. 1 shall be treated as if it was originally contained within the contract documents.

SPECIFICATIONS AND FORMS:

1. REFER TO BLR 12201 – SCHEDULE OF PRICES – BASE BID (HALE ST.):

- a. Replace entire BLR pages for Base Bid (Hale St.) and replace with the attached update BLR pages for the Base Bid (Hale St.) per Addendum No. 1.
- b. The changes include revising B3.04 to read "WATER VALVES 6" and B3.05 to read "WATER VALVES 8". Also included pay item number B3.30 for "CONN TO EX W MAIN 12".
- c. The Summary of Quantities previously shown on the plans were correct for items B3.04 and B3.05, the Schedule of Prices form has now been updated to reflect the appropriate pay item description. Added pay item number B3.30 to the Summary of Quantities.

PLANS

1. Refer to Revised Plan Sheets 01, 04, 10, and 15 based on the above revised pay items and also plan revisions to include WM Tag #115 for CONN TO EX W MAIN 12 shown on Sheet 15.

HR Green, Inc.
Project No. 181938.01

Hale St. Water Main Replacement (Base Bid)
Sandy Ln. Water Main Replacement (Alternate Bid)
Plano, IL
Addendum No.1

All bidders shall acknowledge receipt and acceptance of Addendum No. 1 by signing in the space provided below. Bids submitted without Addendum No. 1 being acknowledged will be considered non-responsive.

Acknowledgement of Addendum No.1

Date: _____

Company Name: _____

Signature: _____

Name: _____

END OF ADDENDUM No.1



Schedule of Prices - BASE BID



B = BASE BID (HALE ST.) - ADD#1

Contractor's Name

Contractor's Address

City

State

Zip Code

Local Public Agency

County

Section Number

City of Plano

Kendall

Route(s) (Street/Road Name)

Schedule for Multiple Bids

Combination Letter	Section Included in Combinations	Total

Schedule for Single Bid

(For complete information covering these items, see plans and specifications.)

Item Number	Items	Unit	Quantity	Unit Price	Total
B1.01	TREE REMOV 6-15	UNIT	72		
B1.02	TREE REMOV OVER 15	UNIT	328		
B1.03	REM AND DISP UNS MATL	CU YD	10		
B1.04	TOPSOIL F & P 4	SQ YD	1371		
B1.05	SEEDING CL 1A	ACRE	0.29		
B1.06	NITROGEN FERT NUTR	POUND	3		
B1.07	POTASSIUM FERT NUTR	POUND	3		
B1.08	MULCH, METHOD 2	ACRE	0.04		
B1.09	INLET & PIPE PROTECT	EACH	10		
B1.10	SHRUB REPLACE, 3' HEIGHT	EACH	4		
B1.11	SHRUB REMOVAL	EACH	4		
B1.12	WASHOUT BASIN	L SUM	1		
B2.01	AGG BASE CSE B 2	SQ YD	92		
B2.02	AGG BASE CSE B 4	SQ YD	103		
B2.03	AGG BASE CSE B 6	SQ YD	257		
B2.04	HMA DRIVEWAY PAVT 3	SQ YD	117		
B2.05	PCC DRIVEWAY PAVT 5	SQ YD	58		
B2.06	PC CONC SIDEWALK 4	SQ FT	825		
B2.07	DETECTABLE WARNINGS	SQ FT	43		
B2.08	PAVEMENT REM	SQ YD	257		
B2.09	DRIVE PAVEMENT REM	SQ YD	175		
B2.10	COMB CURB GUTTER REM	FOOT	176		
B2.11	SIDEWALK REM	SQ FT	794		
B2.12	CL D PATCH, TY IV, 6 SP	SQ YD	257		

Local Public Agency	County	Section Number	Route(s) (Street/Road Name)
City of Plano	Kendall		Hale Street (BASE BID)

Item Number	Items	Unit	Quantity	Unit Price	Total
B2.13	PAINT PVT MK LINE 4	FOOT	26		
B2.14	COMB CC&G TB6.12	FOOT	162		
B3.01	TRENCH BACKFILL	CU YD	300		
B3.02	DI WATER MAIN 6	FOOT	241		
B3.03	DI WATER MAIN 8	FOOT	1827		
B3.04	WATER VALVES 6	EACH	4		
B3.05	WATER VALVES 8	EACH	6		
B3.06	FIRE HYDNT REM & SALV	EACH	7		
B3.07	DOM WAT SER BOX REM	EACH	19		
B3.08	VV TA 4 DIA T1F CL	EACH	10		
B3.09	WATER VALVE BOX ABAND	EACH	5		
B3.10	VALVE VAULTS ABANDON	EACH	6		
B3.11	FIRE HYD W/AUX V & VB	EACH	7		
B3.12	WATER MAIN ABANDON 4	FOOT	82		
B3.13	WATER MAIN ABANDON 6	FOOT	135		
B3.14	WATER MAIN ABANDON 8	FOOT	1752		
B3.15	WATER MAIN REMOV 4	FOOT	29		
B3.16	WATER MAIN REMOV 6	FOOT	47		
B3.17	WATER MAIN REMOV 8	FOOT	42		
B3.18	WM LINE STOP 4	EACH	1		
B3.19	WM LINE STOP 6	EACH	1		
B3.20	WM LINE STOP 8	EACH	3		
B3.21	WAT SERV CONN (SHORT)	EACH	11		
B3.22	WAT SERV CONN (LONG)	EACH	8		
B3.23	WAT SERV CONN (COMM.)	EACH	2		
B3.24	CUT & CAP EX 4 WM	EACH	1		
B3.25	CUT & CAP EX 6 WM	EACH	3		
B3.26	CUT & CAP EX 8 WM	EACH	2		
B3.27	CONN TO EX W MAIN 4	EACH	1		
B3.28	CONN TO EX W MAIN 6	EACH	4		
B3.29	CONN TO EX W MAIN 8	EACH	3		
B3.30	CONN TO EX W MAIN 12	EACH	1		
B4.01	MOBILIZATION	L SUM	1		
B4.02	TR CONT & PROT 701501	L SUM	1		
B4.03	TR CONT & PROT 701801	L SUM	1		
B4.04	EXPLOR TRENCH SPL	FOOT	35		
B4.05	REM & RESET ST SIGNS	EACH	13		

Local Public Agency		County		Section Number		Route(s) (Street/Road Name)	
City of Plano		Kendall				Hale Street (BASE BID)	
B4.06	CONSTRUCTION LAYOUT	L SUM	1				
B4.07	MISCELLANEOUS ADDITIONS	L SUM	1	\$20,000.0000			
Bidder's Total Proposal							

1. Each pay item should have a unit price and a total price.
2. If no total price is shown or if there is a discrepancy between the product of the unit price multiplied by the quantity, the unit price shall govern.
3. If a unit price is omitted, the total price will be divided by the quantity in order to establish a unit price.
4. A bid may be declared unacceptable if neither a unit price or total price is shown.
5. The City of Plano reserves the right to award the contract to the lowest responsible Bidder for the BASE BID TOTAL COST exclusively and/or ALTERNATE BID TOTAL COST, whichever is deemed to be in the best interest of the City of Plano at the City's sole discretion. Each Bidder must submit bids for the BASE BID, and ALTERNATE BID to be eligible for the award of the contract and conditions based on staging, schedule, and intent of what is shown for improvements on the engineering plans..



FINAL ENGINEERING PLANS FOR: HALE ST. WATER MAIN REPLACEMENT CITY OF PLANO

FOR INDEX OF SHEETS, SEE SHEET NO. 02
FOR LIST OF HIGHWAY STANDARDS, SEE SHEET NO. 02
FOR BENCHMARK INFORMATION, SEE SHEET NO. 02

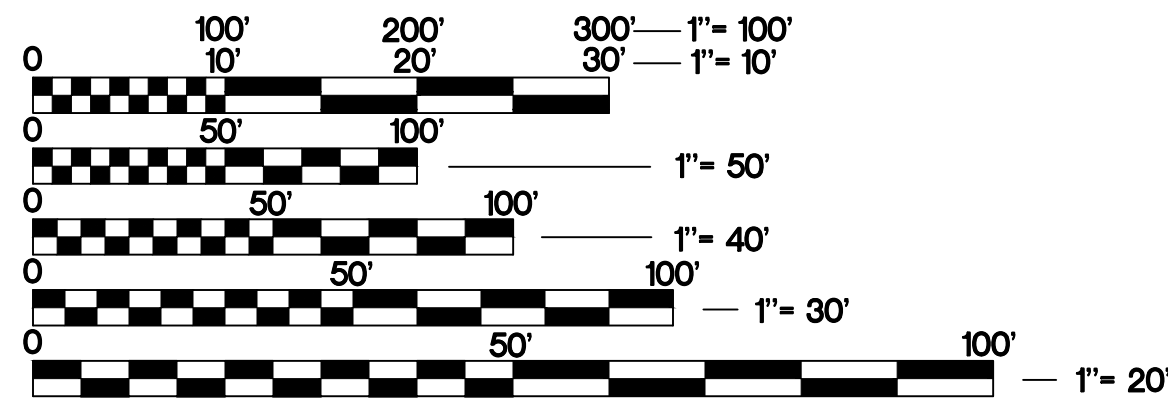

FULL SIZE PLANS HAVE BEEN PREPARED USING STANDARD
ENGINEERING SCALES. REDUCED SIZED PLANS WILL NOT
CONFORM TO STANDARD SCALES. IN MAKING MEASUREMENTS
ON REDUCED PLANS, THE ABOVE SCALES MAY BE USED.

J.U.L.I.E.
JOINT UTILITY LOCATION INFORMATION FOR EXCAVATION
811 OR 1-800-892-0123

Dial 811 or 1-800-892-0123.



Know what's below.
Call before you dig.

JULIE DESIGN TICKET NUMBER: # X221231484

WITH THE FOLLOWING:
COUNTY KENDALL COUNTY
CITY-TOWNSHIP PLANO-PLANO TOWNSHIP
SEC. & 1/4 SEC. NO.# 22 & 27-37 N.-6E.

(2) Working Days before you dig
(Excluding Sat., Sun. & Holidays)

ENGINEER/SURVEYOR:

HR GREEN, INC
2363 SEQUOIA DRIVE, SUITE 101 | AURORA, IL 60506

PROJECT MANAGER: DAVID W. SCHULTZ, P.E., LEED AP
(630) 708-5002
PROJECT SURVEYOR: RICK McCOMBS, P.L.S.
(630) 708-5034

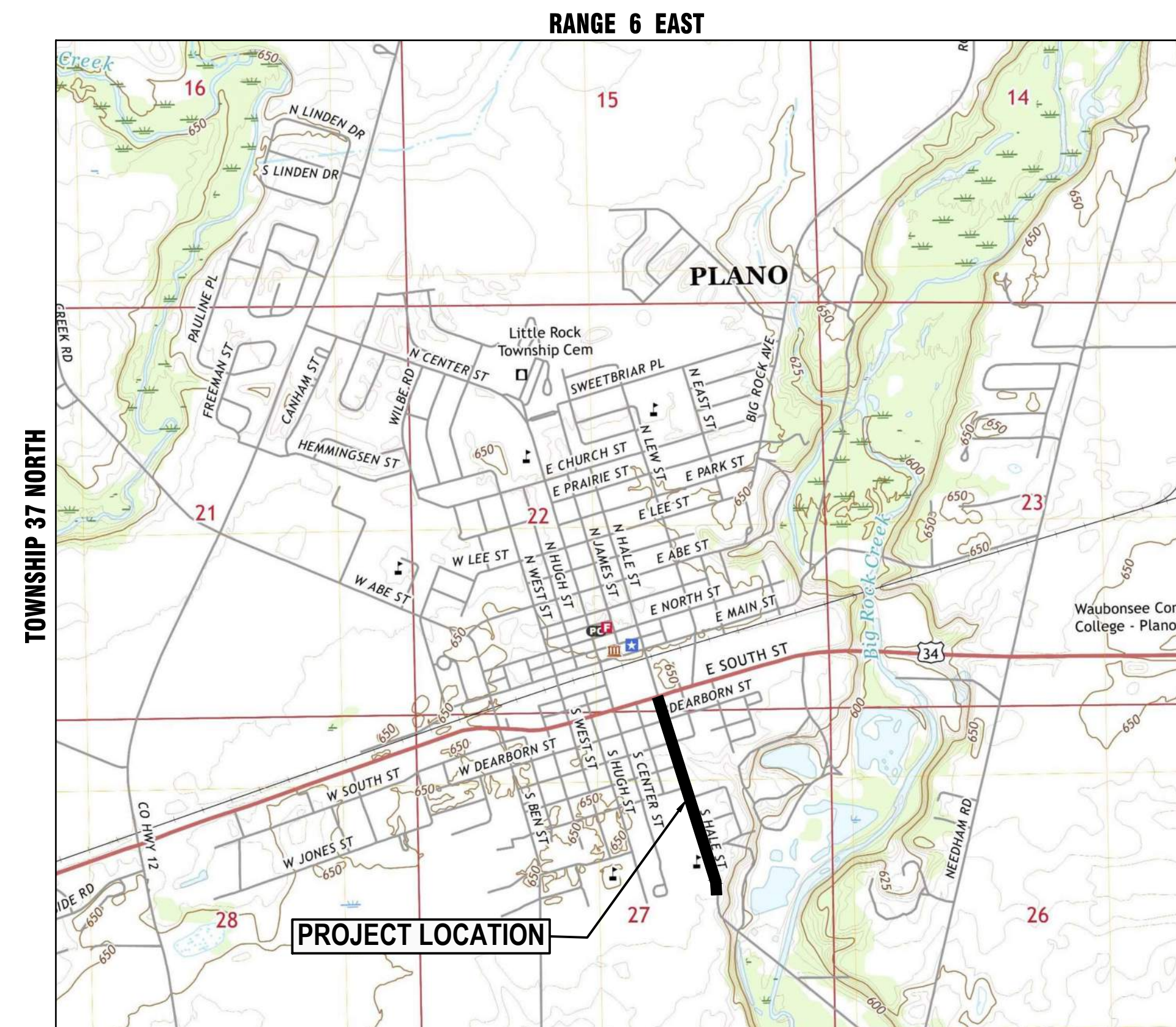

KENDALL COUNTY- PLANO TOWNSHIP
THIRD PRINCIPAL MERIDIAN

PROJECT LOCATION MAP
SCALE: N.T.S.



HRGreen

2363 SEQUOIA DRIVE, SUITE 101 | AURORA, IL 60506
Phone: 630.553.7560 | Toll Free: 800.728.7805 | Fax: 630.553.7646 | HRGreen.com

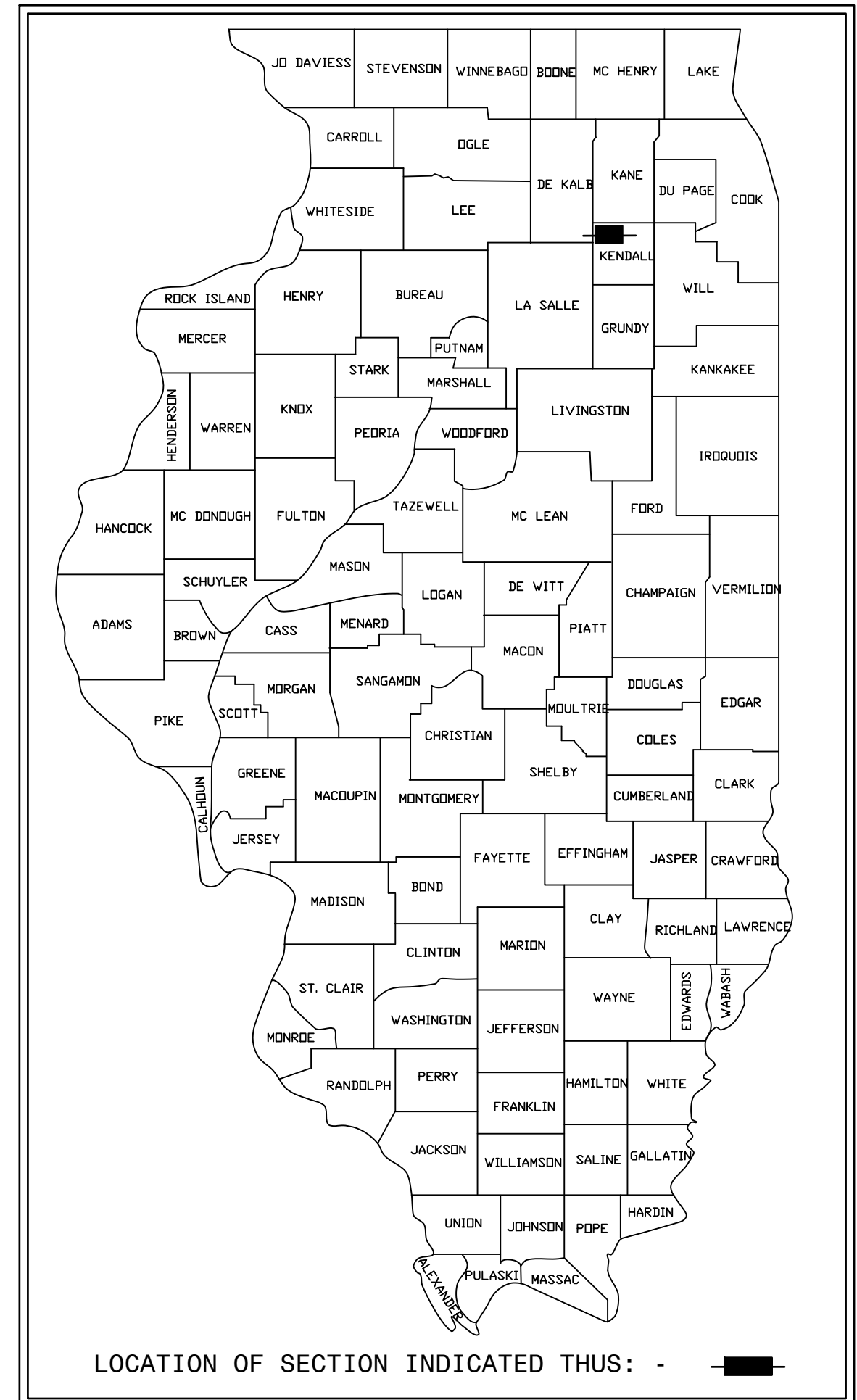

LOCATION OF SECTION INDICATED THUS: - ■ -

CITY OF PLANO

APPROVED _____ **20** _____

CITY OF PLAN

PLAN STATUS

DATE	TITLE
12/8/2022	KICKOFF MTG. / CONCEPTUAL PLAN LAYOUT - SUBMITTAL TO THE CITY
3/13/2023	FOR PERMIT - IEPA SUBMITTAL
3/23/2023	FOR BIDDING
4/5/2023	ADDENDUM 1 - REVISION PER ENGINEER

PLANS PREPARED FOR:

JOSH BEYER
WATER SUPERINTENDENT
CITY OF PLANO
17 E. MAIN STREET
PLANO, IL 60545
PHONE: 630-552-7000

**PROJECT LOCATED IN THE
CITY OF PLANO**

**PRINTED BY THE AUTHORITY
CITY OF PLANO**

COUNTY NAME: KENDALL
PROJECT CONTACT: J. U. L. I. E.
DATE PLOTTED: 4/5/2023 2:38 PM
FILE NAME: 181938.01-Cover
PLOT DRIVER: DWG To PDF.pc3
PEN TABLE: ILDOT-Standard.ctb



USER NAME = MLEWIS	DESIGNED - DWS	REVISED - ADDENDUM #1
FILE NAME = 181938.01-Cover	DRAWN - ACH	REVISED -
PLOT SCALE = N.T.S.	CHECKED - DWS	REVISED -
PLOT DATE = 4/5/2023	DATE - 03/23/2023	REVISED -

CITY OF PLANO
HALE ST - WATER MAIN REPLACEMENT

COVER

SCALE: N.T.S. SHEET NO. 01 OF 01 SHEETS STA. TO STA.

F.A.P. RTE.	SECTION	COUNTY	TOTAL SHEETS	SHEET NO.
		KENDALL	32	01
CONTRACT NO.				
FED. ROAD DIST. NO. - ILLINOIS FED. AID PROJECT				

* = SPECIAL PROVISION
† = SPECIALTY ITEMS

* = SPECIAL PROVISION
† = SPECIALTY ITEMS

COMPANY NAME: PROJECT CONTACT: 4/5/2023 2:39 PM DATE PLOTTED: 181938.01-PNP-Hale_St CLIENT: DWG To PDF.pc3 FILE NAME: SEC-Standard.ctb PLOT DRIVER: PEN TABLE:



HRGreen.com
Illinois Professional Design Firm
#184.001322

USER NAME = MLEWIS	DESIGNED -- DWS	REVISED --  ADDENDUM #1
FILE NAME = 181938.01-PNP-Hale_St	DRAWN -- ACH	REVISED --
PLOT SCALE = N.T.S.	CHECKED -- DWS	REVISED --
PLOT DATE = 4/5/2023	DATE -- 03/23/2023	REVISED --

WATER MAIN TAGS - 100 SERIES
100-Hale St.
100 EX W MAIN 8"
101 WM LINE STOP 8"
102 CUT & CAP EX 8" WM
103 CONN TO EX W MAIN 8"
104 20' - D I WATER MAIN 8" WITH BENDS
105 VV TA 4 DIA T1F CL WATER VALVES 8" RIM = 647.08
106 810' - D I WATER MAIN 8" WITH BENDS & TEE'S
107 VV TA 4 DIA T1F CL WATER VALVES 8" RIM = 647.85
108 627' - D I WATER MAIN 8" WITH BENDS & TEE'S
109 VV TA 4 DIA T1F CL WATER VALVES 8" RIM = 642.75
110 300' - D I WATER MAIN 8" WITH BENDS & TEE'S
111 VV TA 4 DIA T1F CL WATER VALVES 8" RIM = 647.46
112 26' - D I WATER MAIN 8" WITH BENDS & TEE'S
113 OMITTED
114 EX W MAIN 12"
115 CONN TO EX W MAIN 12"
116 OMITTED
117 FIRE HYD W/AUX V & VB BURY ELEV.= 647.85 WITH FH LEAD AS SHOWN
118 FIRE HYD W/AUX V & VB BURY ELEV.= 647.6
119 FIRE HYD W/AUX V & VB BURY ELEV.= 643.8 WITH FH LEAD AND BENDS AS SHOWN

WATER MAIN TAGS - 10 SERIES
10-Larson St.
10 EX. W MAIN 6"
11 EX. VV TO REMAIN EX. VALVE 6" RIM = 641.82
12 CONN TO EX W MAIN 6" 6" AT EX. VALVE
13 CUT & CAP EX 6" WM
14 44 - D I WATER MAIN 6" WITH REDUCER, BENDS & TEE'S
15 VV TA 4 DIA T1F CL WATER VALVES 6" RIM = 647.05 (MATCH EXISTING)
16 6 - D I WATER MAIN 6" WITH TEE

WATER MAIN TAGS - 20 SERIES
20-Sandy Ln.
20 PR W MAIN 6" (SEE PLANS PREPARED BY OTHERS) FOR CONTINUATION ALONG SANDY LN. IMPROVEMENTS
21 VV TA 4 DIA T1F CL WATER VALVES 6" RIM = 648.05
22 53 - D I WATER MAIN 6" WITH TEES
23 FIRE HYD W/AUX V & VB BURY ELEV.= 648.1

WATER MAIN TAGS - 30 SERIES
30-Glynn Rd.
30 EX. W MAIN 6"
31 WM LINE STOP 6"
32 CUT & CAP EX 6" WM
33 CONN TO EX W MAIN 6"
34 21 - D I WATER MAIN 6" WITH BENDS
35 VV TA 4 DIA T1F CL WATER VALVES 6" RIM = 647.05 (MATCH EXISTING)
36 53 - D I WATER MAIN 6" WITH TEES
37 FIRE HYD W/AUX V & VB BURY ELEV.= 647.15

WATER MAIN TAGS - 40 SERIES
40-Rock-Street
40 EX. W MAIN 4"
41 WM LINE STOP 4"
42 CUT & CAP EX 4" WM
43 CONN TO EX W MAIN 4"
44 12' - D I WATER MAIN 8" WITH BENDS, REDUCER, 8" TO 4"
45 VV TA 4 DIA T1F CL WATER VALVES 8" RIM = 648.25 (MATCH EXISTING)
46 9' - D I WATER MAIN 8" WITH TEES
47 FIRE HYD W/AUX V & VB BURY ELEV.= 648.2

WATER MAIN TAGS - 50 SERIES
50-Charles-Street
50 EX. W MAIN 8"
51 WM LINE STOP 8"
52 CUT & CAP EX 8" WM
53 CONN TO EX W MAIN 8"
54 17' - D I WATER MAIN 8" WITH BENDS
55 VV TA 4 DIA T1F CL WATER VALVES 8" RIM = 647.15 (MATCH EXISTING)
56 6' - D I WATER MAIN 8" WITH TEE

WATER MAIN TAGS - 60 SERIES
60-Jones-Street
60 EX. W MAIN 6"
61 EX. VV TO REMAIN EX. VALVE 6" RIM = 643.28
62 CONN TO EX W MAIN 6" AT EX. VALVE
63 CUT & CAP EX 6" WM
64 36 - D I WATER MAIN 6" WITH BENDS
65 VV TA 4 DIA T1F CL WATER VALVES 6" RIM = 643.45 (MATCH EXISTING)
66 14 - D I WATER MAIN 6" WITH TEE
67 EX. W MAIN 6"
68 EX. VV TO REMAIN EX. VALVE 6" RIM = 642.94
69 CONN TO EX W MAIN 6" AT EX. VALVE
69A 14 - D I WATER MAIN 6" WITH BENDS
69B WM LINE STOP 8"

WATER MAIN TAGS - 70 SERIES
70-Dearborn-Street
70 EX W MAIN 8"
71 EX. VV TO REMAIN EX. VALVE 8" RIM = 647.86
72 CONN TO EX W MAIN 8"
73 FIRE HYD W/AUX V & VB BURY ELEV.= 648.25

#	CROSSING TAGS
A PR. WATERMAIN TAG 14 BOP = 640.98 EX. SAN SWR TOP = 629.12 VERT SEP = 11.86 (NO CONFLICT)	H PR. WATERMAIN TAG 106 BOP = 641.28 EX. SANITARY SEWER TOP = 637.06 VERT SEP = 4.22 (NO CONFLICT)
B EX. GAS BOP = 644.88 PR. WATERMAIN TAG 117 TOP = 642.26 VERT SEP = 2.62 (NO CONFLICT)	I EX. GAS BOP = 644.86 PR. WATERMAIN TAG 106 TOP = 642.13 VERT SEP = 2.73 (NO CONFLICT)
C EX. GAS BOP = 644.95 PR. WATERMAIN TAG 106 TOP = 642.33 VERT SEP = 2.62 (NO CONFLICT)	J EX. GAS BOP = 644.6 PR. WATERMAIN TAG 36 TOP = 641.98 VERT SEP = 2.62 (NO CONFLICT)
D PR. WATERMAIN TAG 106 BOP = 642.38 EX. SANITARY SEWER TOP = 636.42 VERT SEP = 5.96 (NO CONFLICT)	J EX. GAS BOP = 644.6 PR. WATERMAIN TAG 36 TOP = 641.98 VERT SEP = 2.62 (NO CONFLICT)
E EX. GAS BOP = 645.33 PR. WATERMAIN TAG 106 TOP = 642.71 VERT SEP = 2.62 (NO CONFLICT)	K PR. WATERMAIN TAG 36 BOP = 641.03 EX. SANITARY SEWER TOP = 630.55 VERT SEP = 10.48 (NO CONFLICT)
F PR. WATERMAIN TAG 22 BOP = 641.62 EX. SANITARY SEWER TOP = 629.68 VERT SEP = 11.94 (NO CONFLICT)	L EX. RCP STORM SEWER TAG 48-EX-ST-SWR BOP = 642.04 PR. WATERMAIN TOP = 640.54 VERT SEP = 1.5 BELOW STM LESS THAN 18" WATER MAIN LOWERING RQRD PROVIDE CASING
G EX. GAS BOP = 645.26 PR. WATERMAIN TAG 106 TOP = 642.64 VERT SEP = 2.62 (NO CONFLICT)	M EX. GAS BOP = 645.01 PR. WATERMAIN TAG 106 TOP = 642.39 VERT SEP = 2.62 (NO CONFLICT)
	V PR. WATERMAIN TAG 64 BOP = 637.05 EX. SANITARY SEWER TOP = 631.84 VERT SEP = 5.21 (NO CONFLICT)
	W EX. RCP STORM SEWER BOP = 638.99 PR. WATERMAIN TAG 64 TOP = 637.2 VERT SEP = 1.79 BELOW STM LESS THAN 18" WATER MAIN LOWERING RQRD PROVIDE CASING
	Q EX. GAS BOP = 644.92 PR. WATERMAIN TAG 108 TOP = 642.11 VERT SEP = 2.81 (NO CONFLICT)
	R PR. WATERMAIN TAG 108 BOP = 640.65 EX. SANITARY SEWER TOP = 636.91 VERT SEP = 3.74 (NO CONFLICT)
	S EX. GAS BOP = 643.81 PR. WATERMAIN TAG 108 TOP = 641.19 VERT SEP = 2.62 (NO CONFLICT)
	T EX. GAS BOP = 642.86 PR. WATERMAIN TAG 108 TOP = 640.24 VERT SEP = 2.62 (NO CONFLICT)
	U EX. GAS BOP = 639.96 PR. WATERMAIN TAG 110 TOP = 637.34 VERT SEP = 2.62 (NO CONFLICT)
	C1 EX. GAS BOP = 640.89 PR. WATERMAIN TAG 119 TOP = 638.27 VERT SEP = 2.62 (NO CONFLICT)
	D1 EX. GAS BOP = 641.36 PR. WATERMAIN TAG 110 TOP = 638.74 VERT SEP = 2.62 (NO CONFLICT)
	N EX. GAS BOP = 644.91 PR. WATERMAIN TAG 108 TOP = 642.29 VERT SEP = 2.62 (NO CONFLICT)
	X EX. GAS BOP = 640.17 PR. WATERMAIN TAG 110 TOP = 637.55 VERT SEP = 2.62 (NO CONFLICT)
	Y EX. RCP STORM SEWER BOP = 639 PR. WATERMAIN TAG 64 TOP = 637.17 VERT SEP = 1.83 BELOW STM LESS THAN 18" WATER MAIN LOWERING RQRD PROVIDE CASING
	Z PR. WATERMAIN TAG 110 BOP = 637.67 EX. SANITARY SEWER TOP = 636.83 VERT SEP = 0.84 ABOVE SAN LESS THAN 18" PROVIDE CASING A1 EX. GAS BOP = 640.64 PR. WATERMAIN TAG 110 TOP = 638.36 VERT SEP = 2.28 (NO CONFLICT)
	B1 EX. RCP STORM SEWER BOP = 639.54 PR. WATERMAIN TAG 110 TOP = 638.3 VERT SEP = 1.24 BELOW STORM LESS THAN 18" PROVIDE CASING

CITY OF PLANO
HALE ST - WATER MAIN REPLACEMENT

PLAN AND PROFILE
WATER MAIN TAGS AND CONFLICT TAGS

SCALE: N.T.S.	SHEET NO. 02 OF 07 SHEETS	STA. TO STA.	F.A.P. RTE.	SECTION	COUNTY	TOTAL SHEETS	SHEET NO.
					KENDALL	32	10
							CONTRACT NO.
					FED. ROAD DIST. NO. --	ILLINOIS	FED. AID PROJECT

PLAN	DATE	BY
SURVEYED		
ALIGNED		
CHECKED		
RT. OF WAY		
CADD FILE NAME		
NO.		

- # WATER MAIN TAGS
- 70
EX W MAIN 8"
- 71
EX. VV TO REMAIN
EX. VALVE 8"
RIM = 647.86
- 72
CONN TO EX W MAIN 8"
- 73
FIRE HYD W/AUX V & VB
BURY ELEV. = 648.25
- 111
VV TA 4 DIA T1F CL
WATER VALVES 8"
RIM = 647.46
- 112
26' - D I WATER MAIN 8"
WITH BENDS & TEE'S
- 113
OMITTED
- 114
EX W MAIN 12"
- 115
CONN TO EX W MAIN 12"

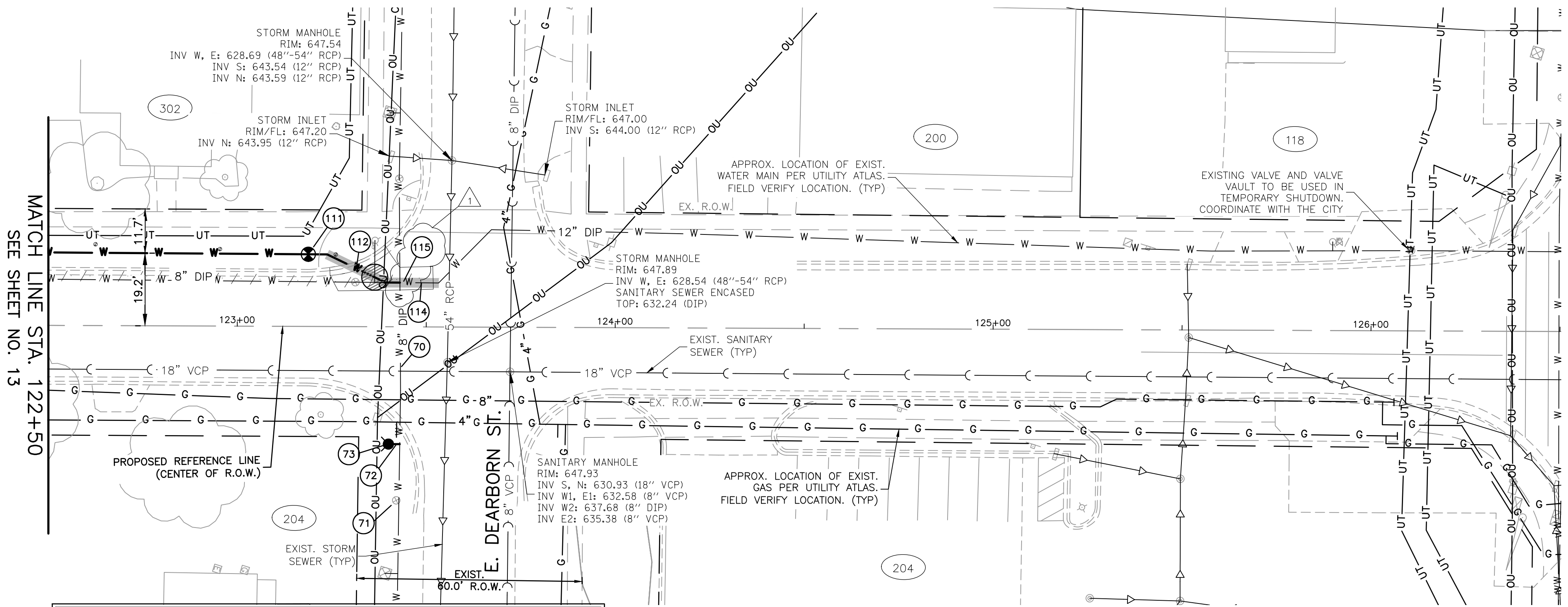

LEGEND:

- INDICATES PROPOSED CURB STOP LOCATION
- INDICATES WATER TAG
- INDICATES CROSSING/CONFLICT RESOLUTION TAG
- INDICATES TRENCH BACKFILL
- INDICATES MAINTAIN I.E.P.A.'S VERTICAL SEPARATION REQUIREMENTS
- INDICATES TUNNELING REQUIRED
- DENOTES W.M. QUALITY PIPE CASING

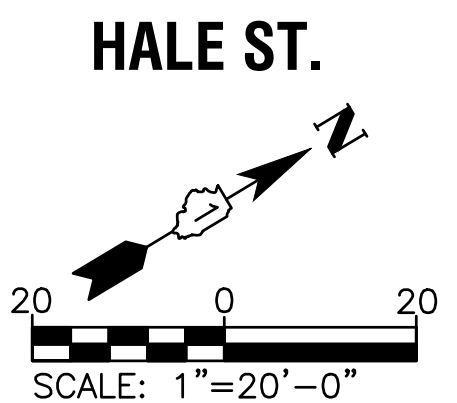

PROFILE	DATE	BY
SURVEYED		
GRADES CHECKED		
B.M. NOTED		
STRUCTURE NOTATIONS CHK'D		
NO.		

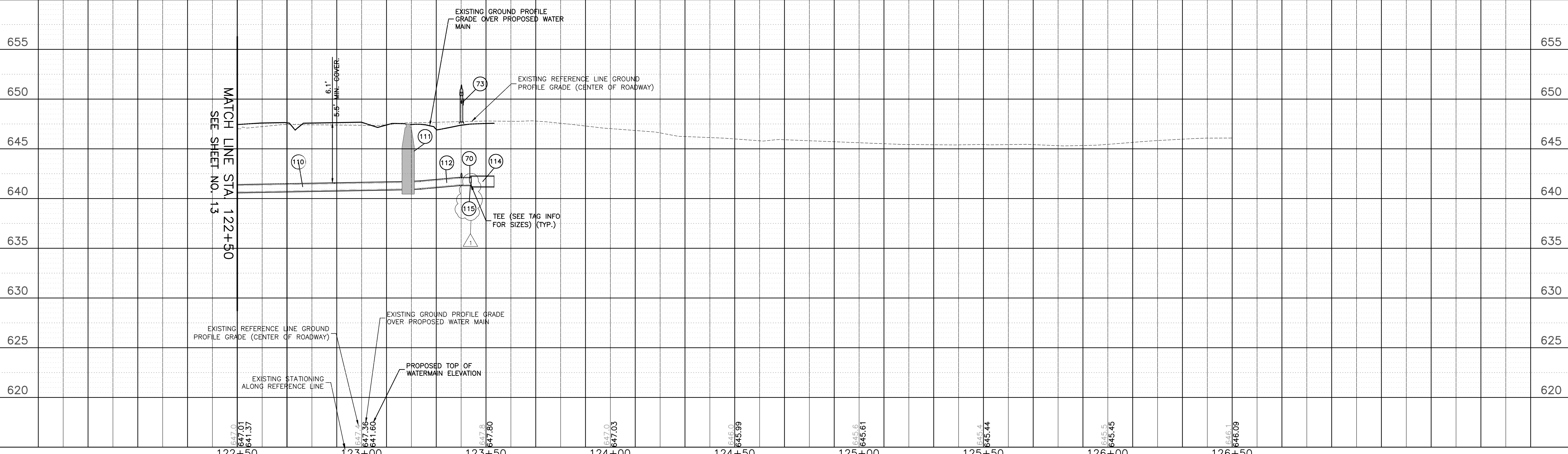

COMPANY NAME: HRGreen.com
PROJECT CONTACT: 181938.01-PNP-Hale_St
DATE PLOTTED: 4/5/2023 2:39 PM
FILE NAME: 181938.01-PNP-Hale_St
PLOT DRIVER: DWG To PDF.pc3
PEN TABLE: SEC-Standard.ctb

	USER NAME = MLEWIS	DESIGNED - DWS	REVISED -  ADDENDUM #1	CITY OF PLANO HALE ST - WATER MAIN REPLACEMENT	PLAN AND PROFILE	SCALE: 1"=20'	SHEET NO. 07 OF 07 SHEETS	STA. 122+50 TO STA. 126+50	F.A.P. RTE.	SECTION	COUNTY	TOTAL SHEETS	SHEET NO.
	FILE NAME = 181938.01-PNP-Hale_St	DRAWN - ACH	REVISED -								KENDALL	32	15
	PLOT SCALE = 1"=20'	CHECKED - DWS	REVISED -						CONTRACT NO.				
	PLOT DATE = 4/5/2023	DATE - 03/23/2023	REVISED -						FED. ROAD DIST. NO. - ILLINOIS FED. AID PROJECT				